

# ČETVOROSOBAN STAN

124,38 m<sup>2</sup>

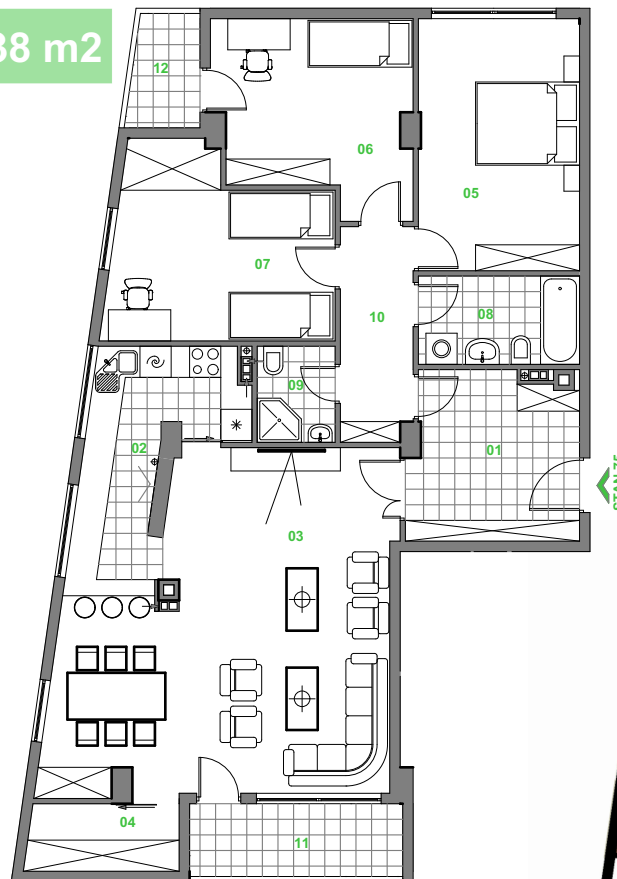
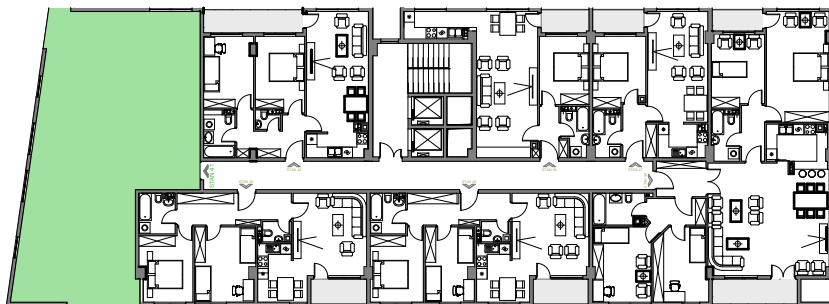

STAN 75

## STAN 51,58

## SPRAT 6,7

| R. br. | Namjena prostora            | Površina (m <sup>2</sup> ) |
|--------|-----------------------------|----------------------------|
| 01     | HODNIK                      | 10,15                      |
| 02     | KUHINJA                     | 10,53                      |
| 03     | OSTAVA                      | 36,72                      |
| 04     | DNEVNI BORAVAK I TRPEZARIJA | 3,96                       |
| 05     | SPAVAĆA SOBA 1              | 15,00                      |
| 06     | DJEČIJA SOBA 1              | 12,87                      |
| 07     | DJEČIJA SOBA 2              | 14,37                      |
| 08     | KUPATILO 1                  | 5,27                       |
| 09     | KUPATILO 2                  | 2,78                       |
| 10     | PREDSOBLJE 1                | 5,71                       |
| 11     | LOĐA 1                      | 4,61                       |
| 12     | LOĐA 2                      | 2,41                       |

UKUPNO: 124,38 m<sup>2</sup>

